

Two years of TIGRE:

weather, operations, efficiency...

José Nicolás González Pérez
Hamburger Sternwarte

Weather

seasons

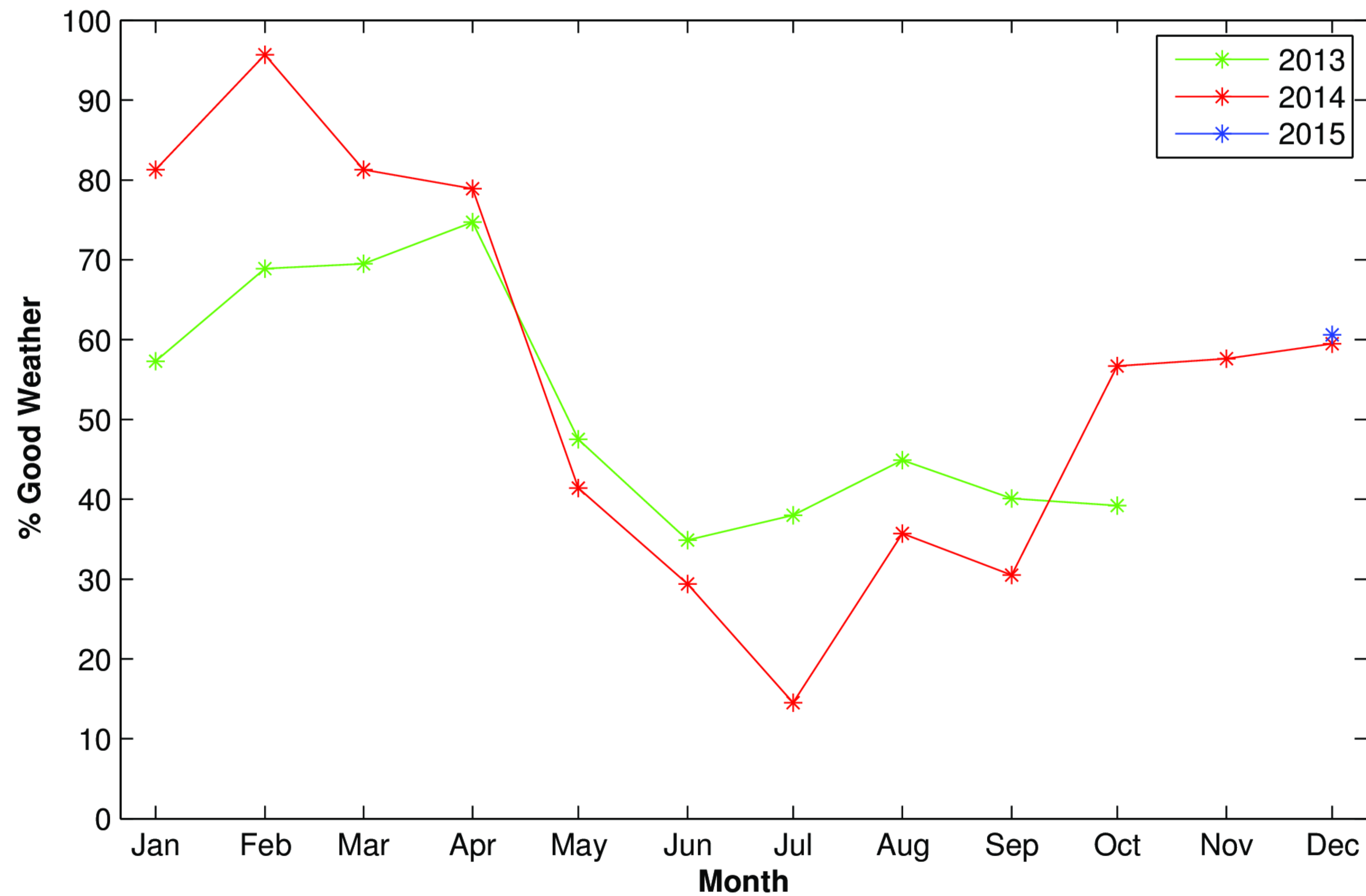

Weather

bad weather

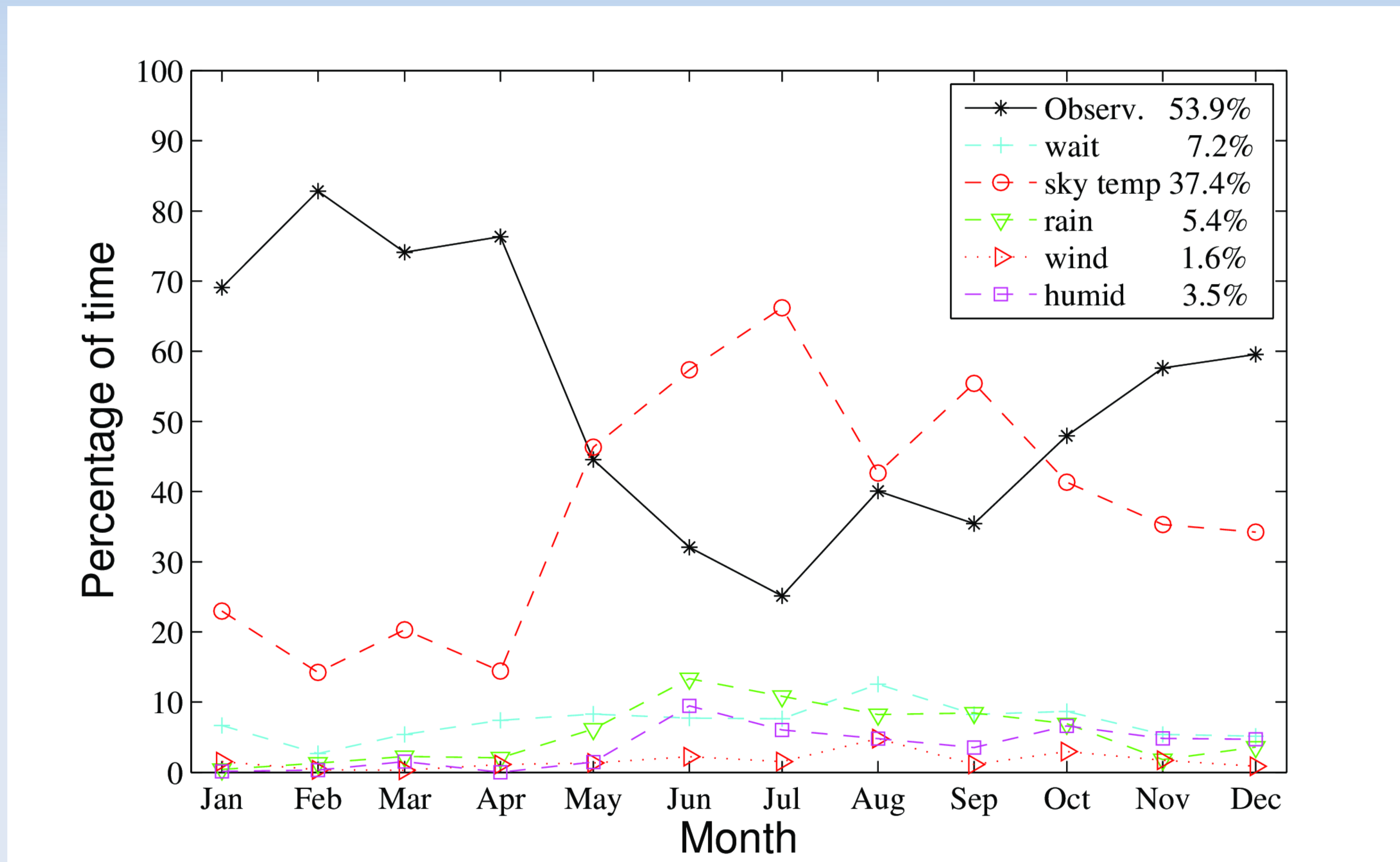

Weather

periods of good weather

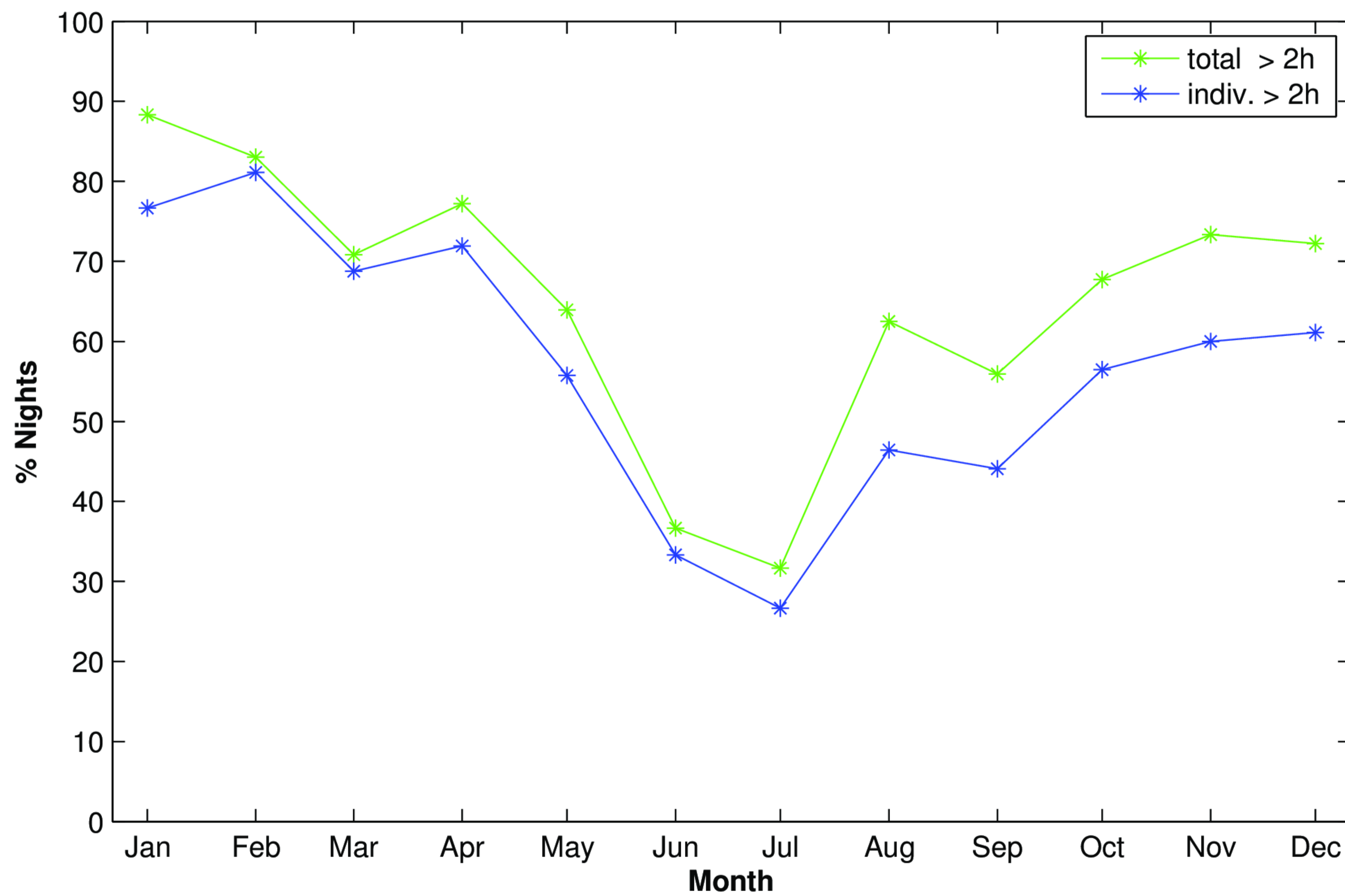

Seeing

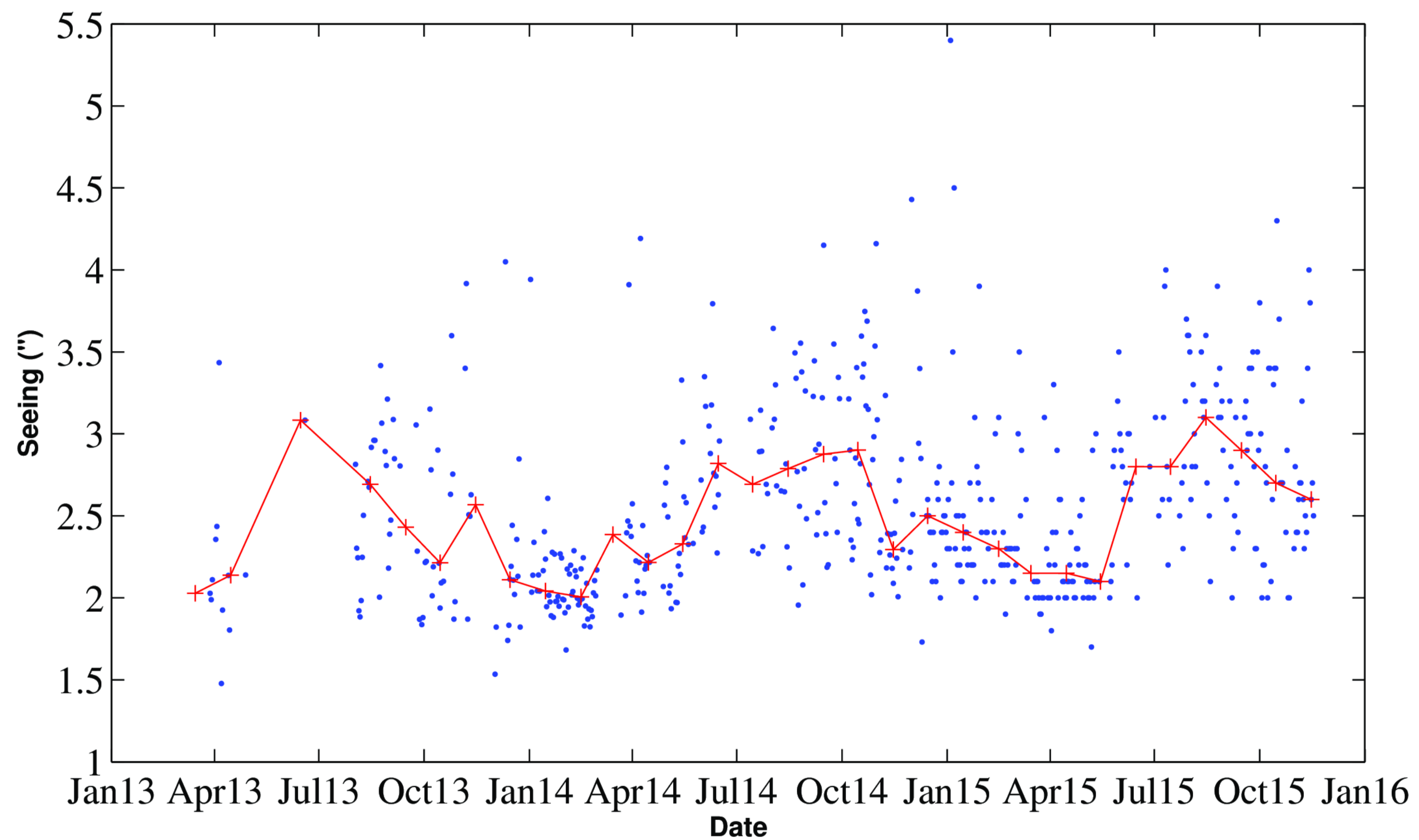

Seeing

monthly averages

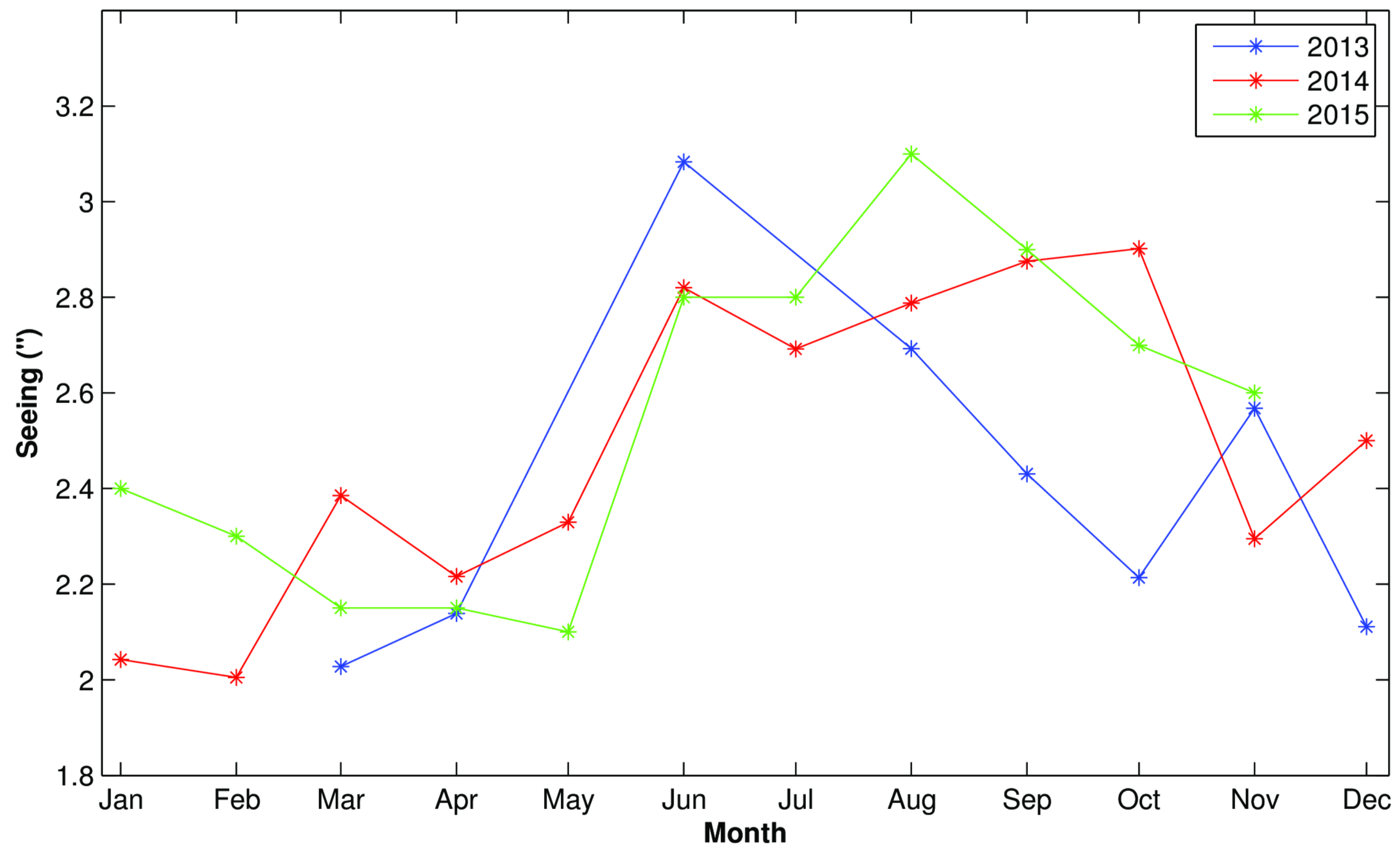

Seeing

relation between seeing and wind

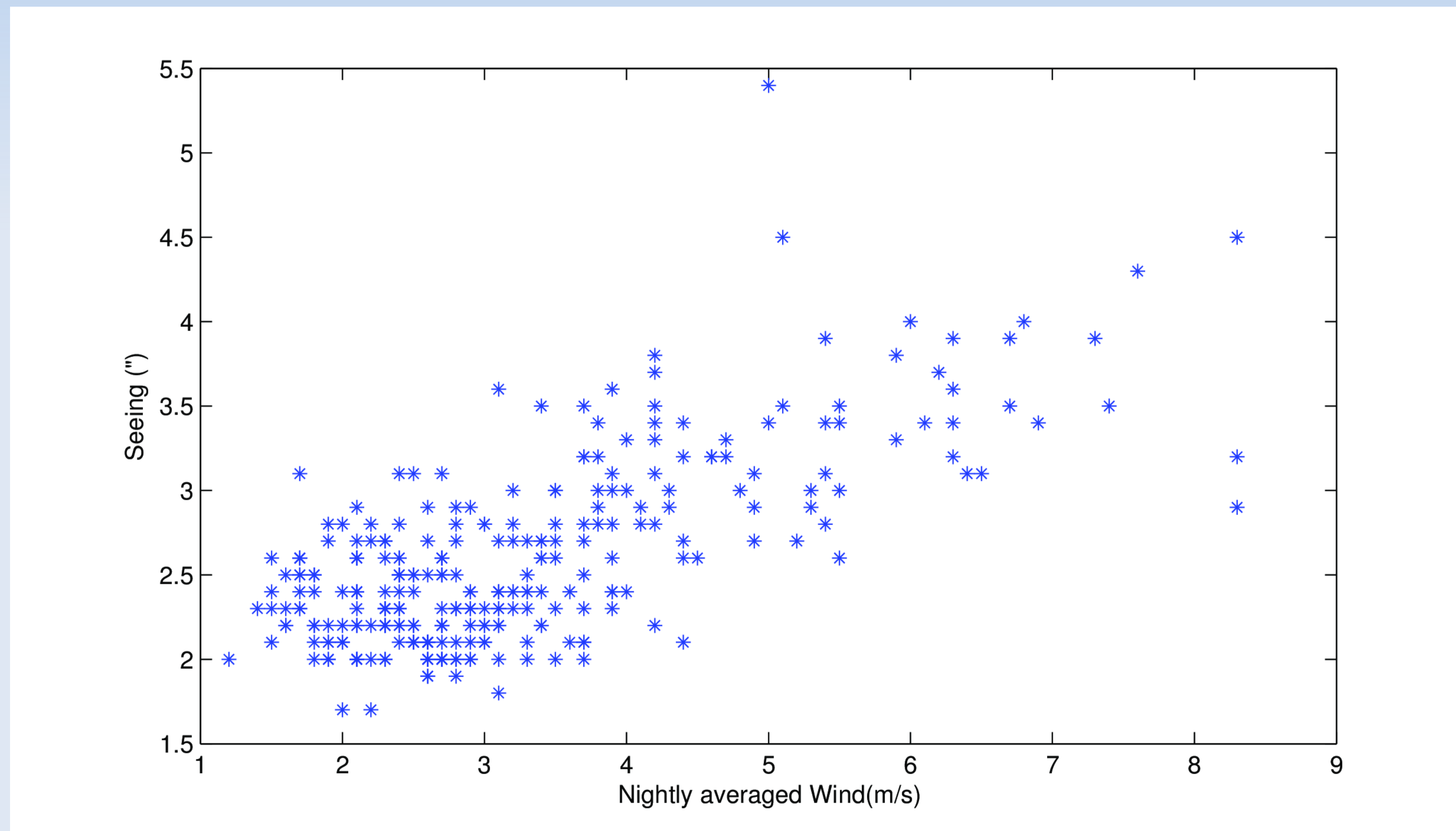

Seeing

one windy night

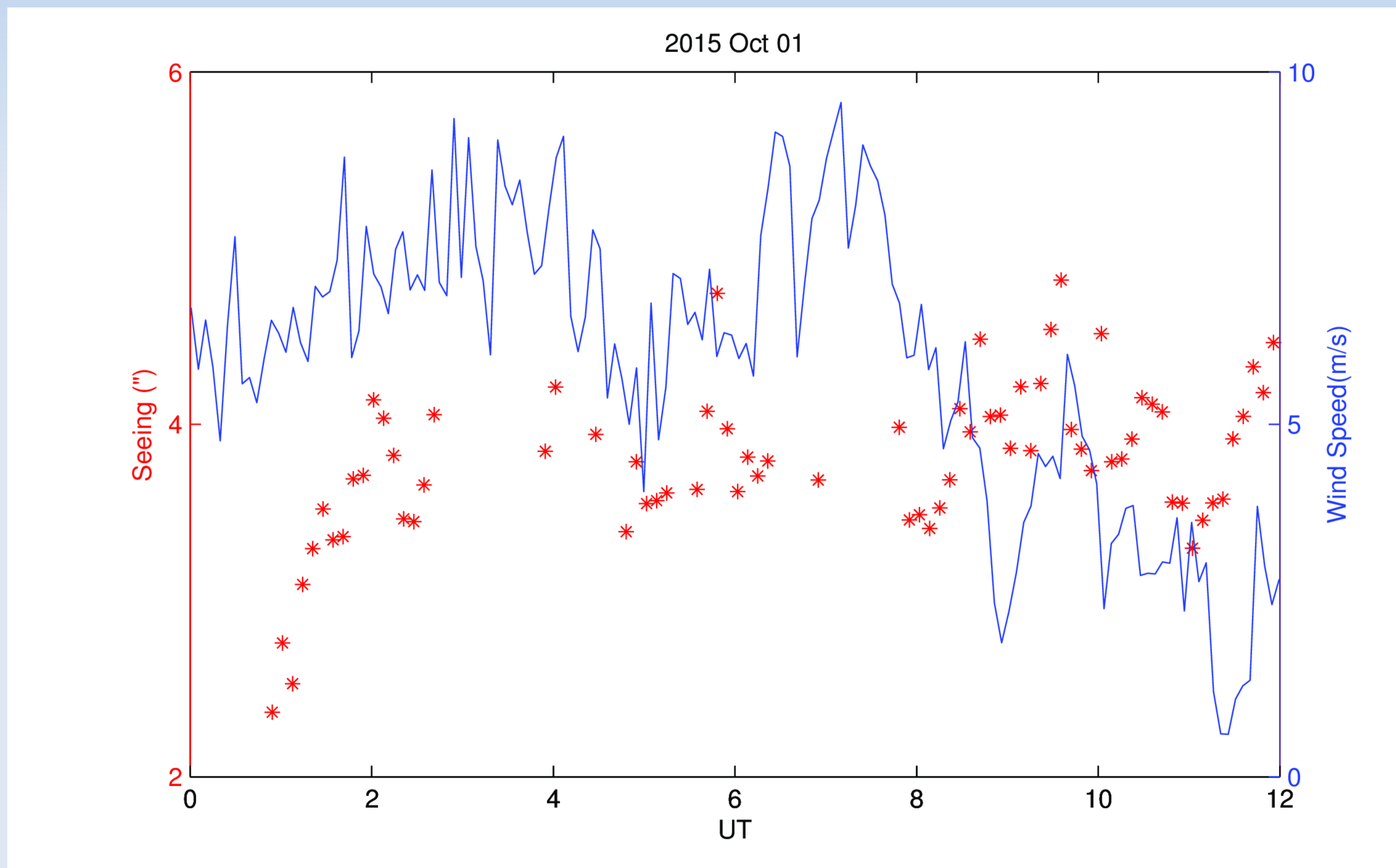

Technical Downtime

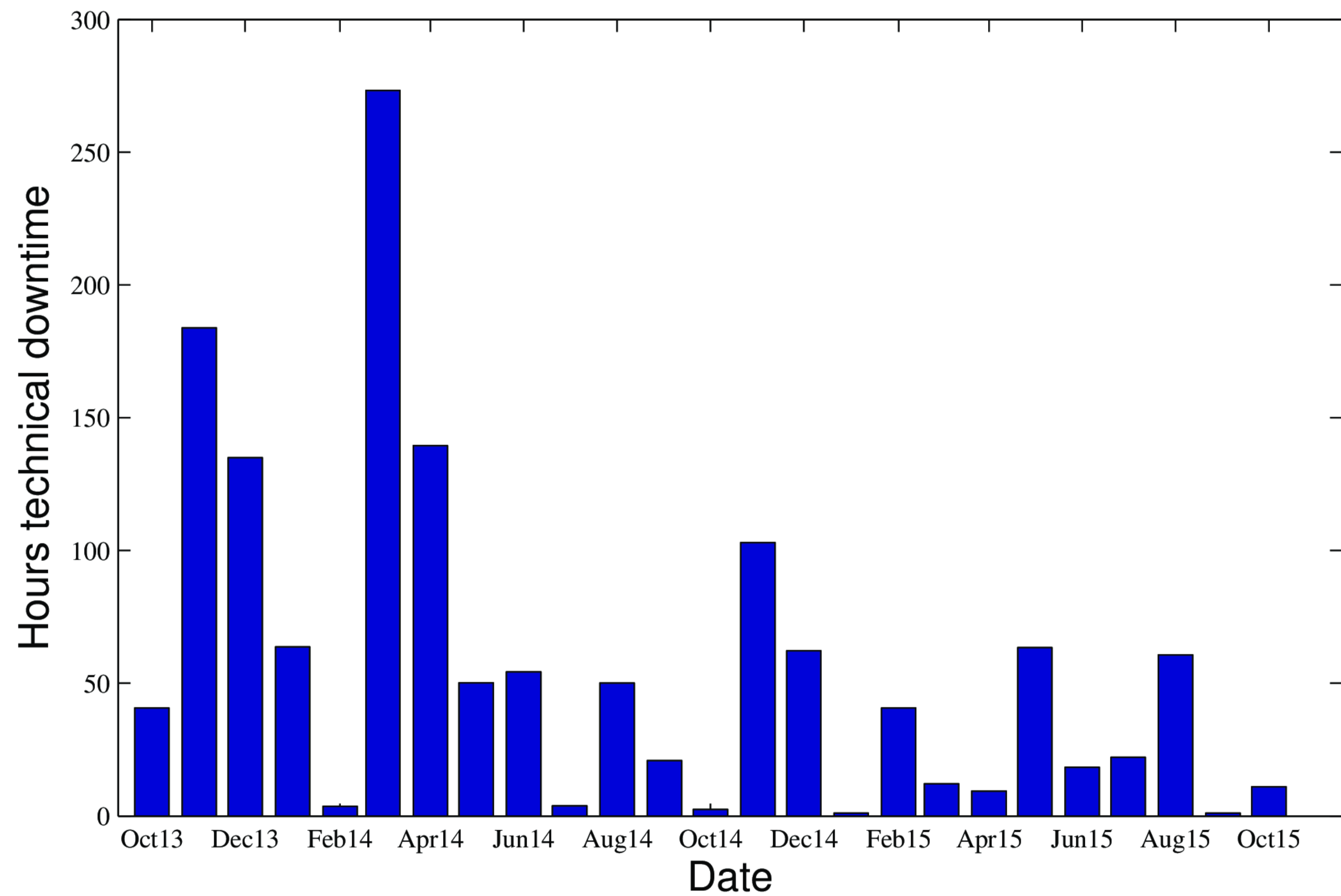

Optical efficiency

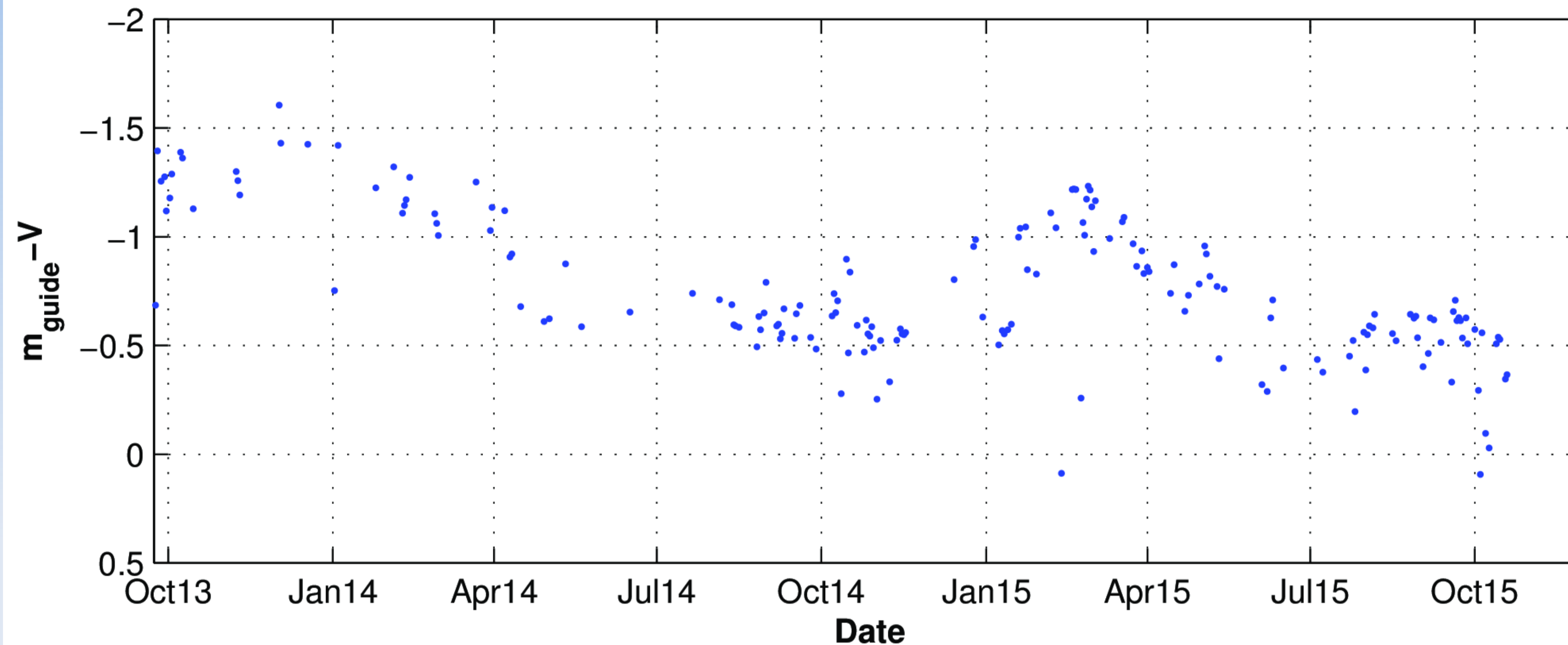

magnitude in the
guiding camera

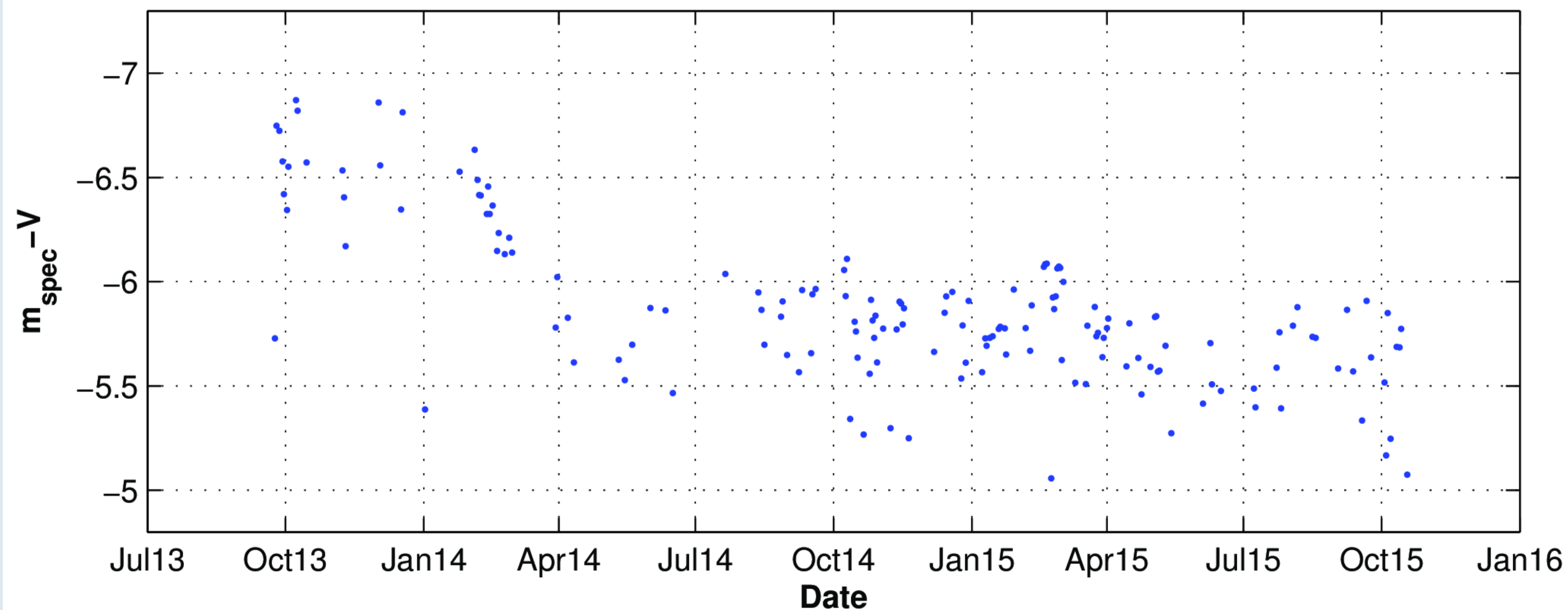

magnitude in the
spectrograph

Optical efficiency

PSF

before March 2014

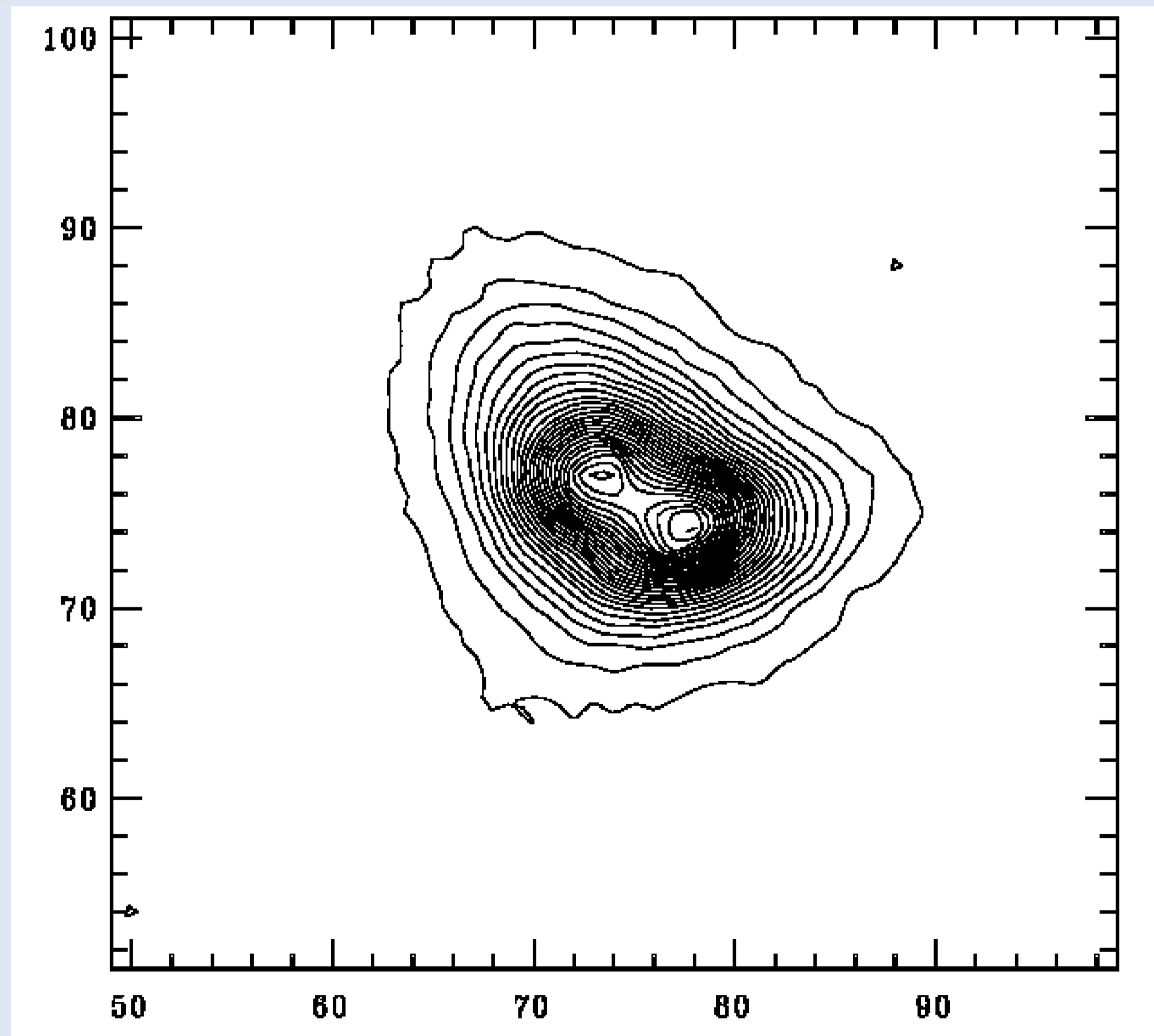

after March 2014

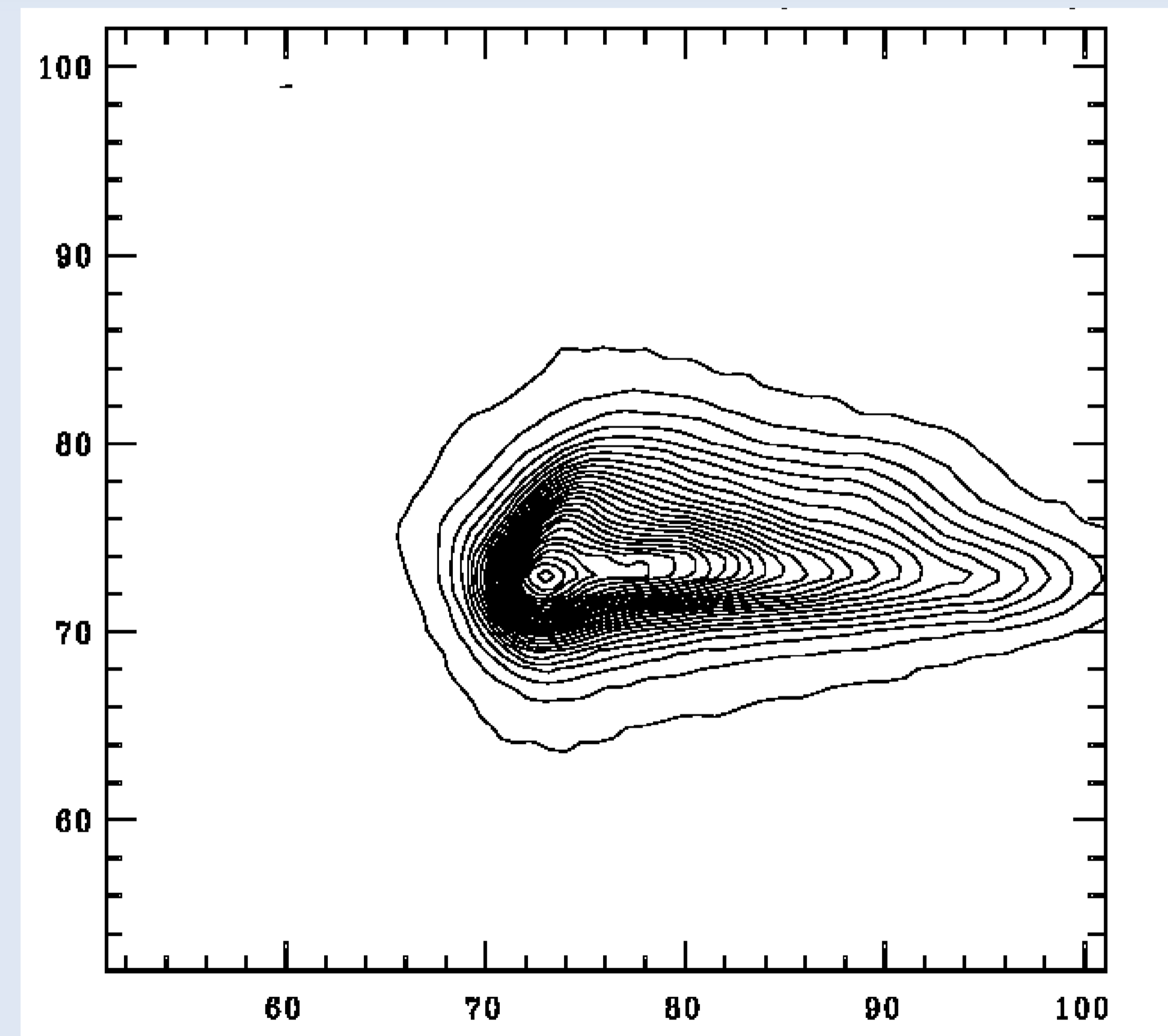

Optical efficiency

PSF: night Oct. 11th, 2015

- Very good night: estimated seeing $< 1''$
- Flux lost outside aperture $3'' \sim 46\%$
- Moffat PSF with $1''$ FWHM: only $\sim 13\%$

TIGRE observations

number of nights with observations

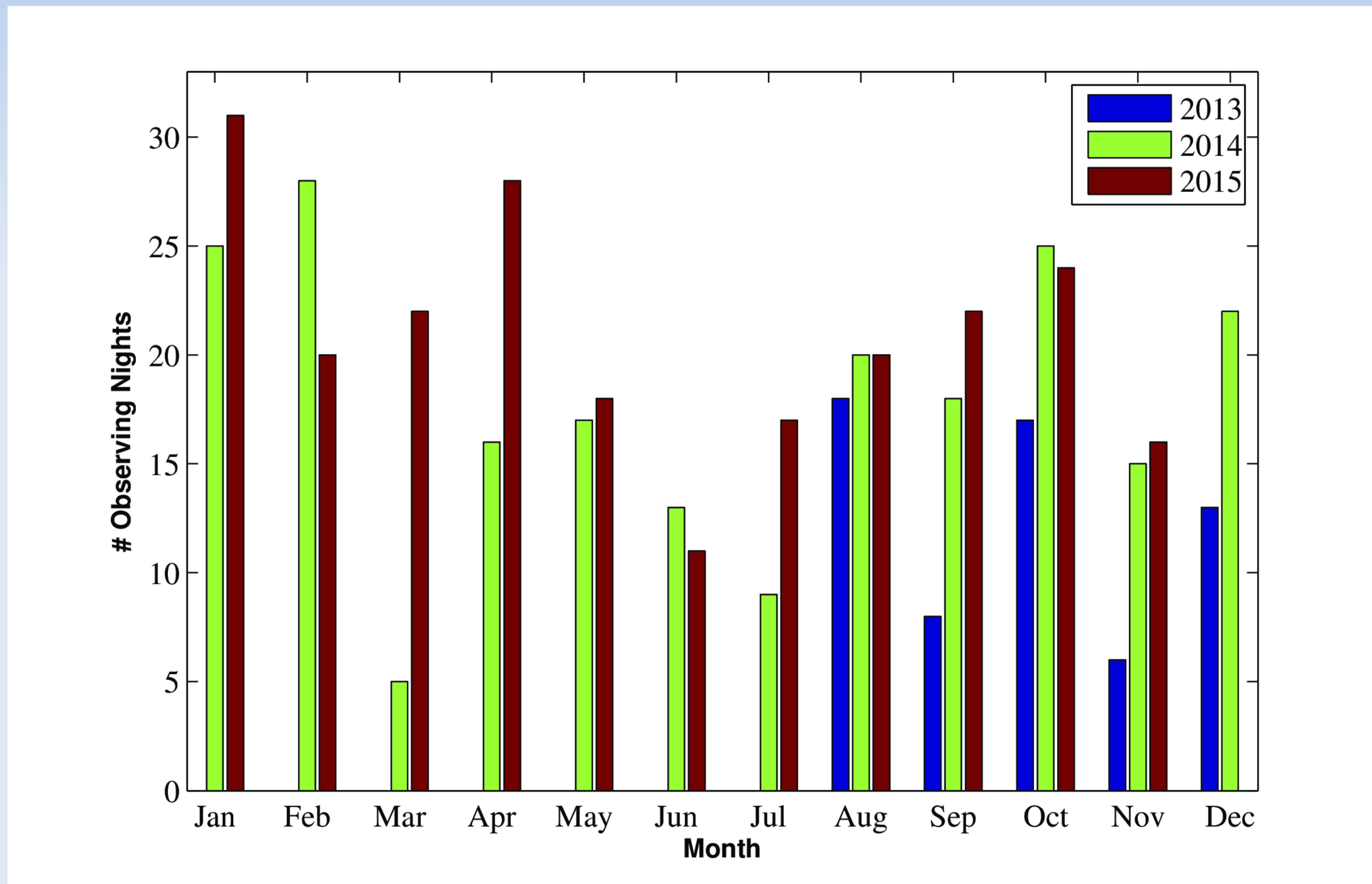

TIGRE observations

total exposure time

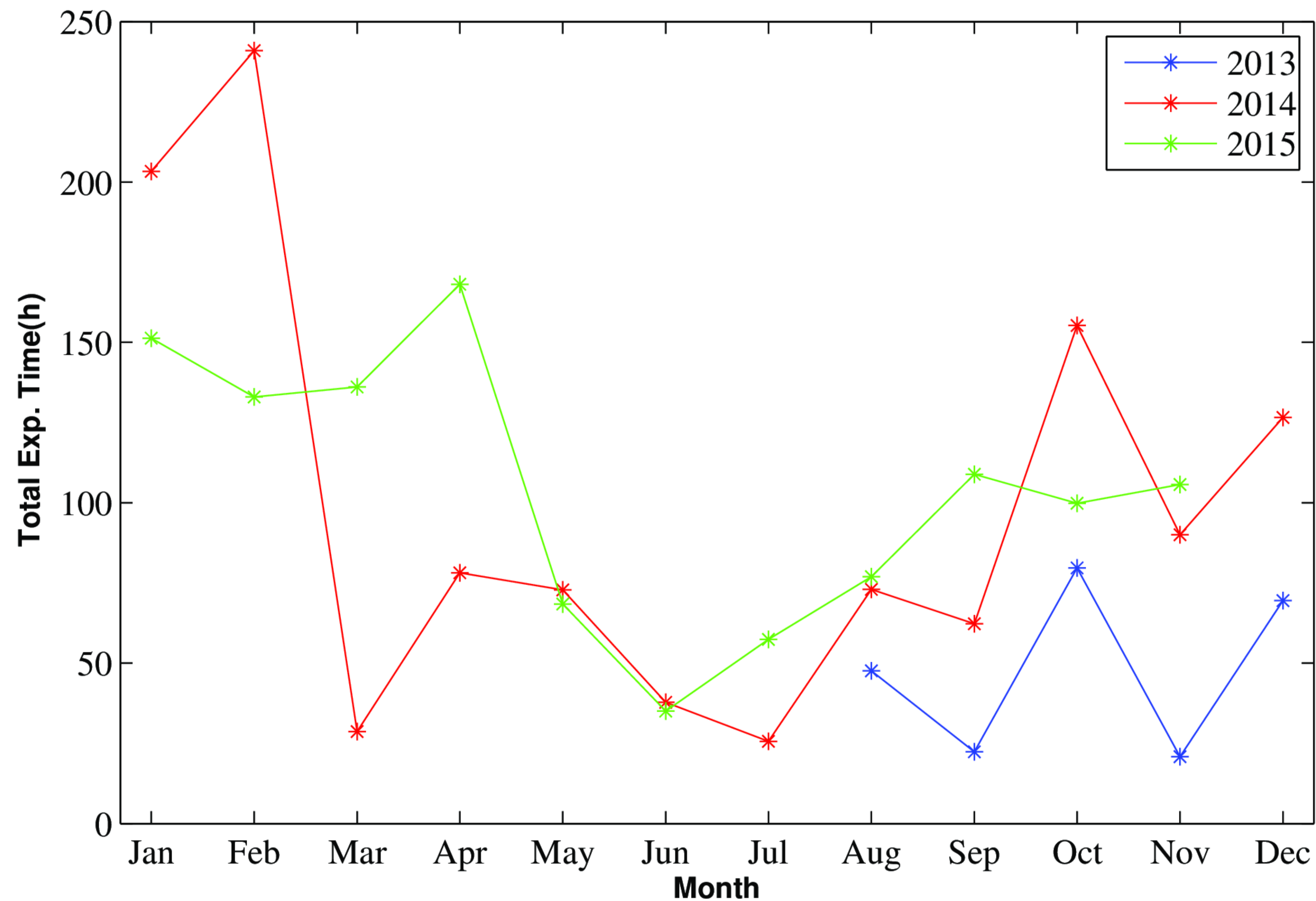

TIGRE observations

averaged exposure time per target

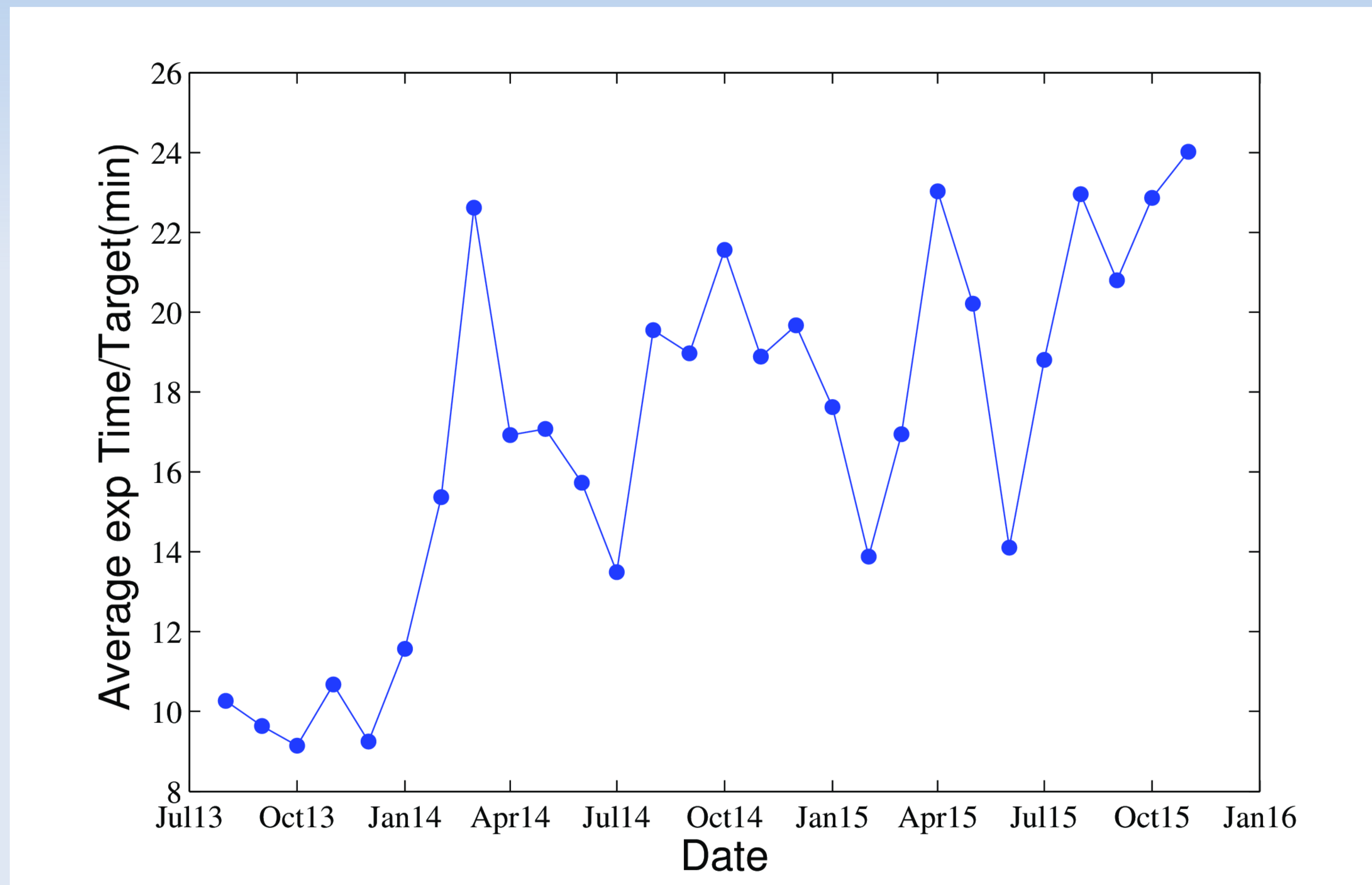

Operational efficiency

monthly averages

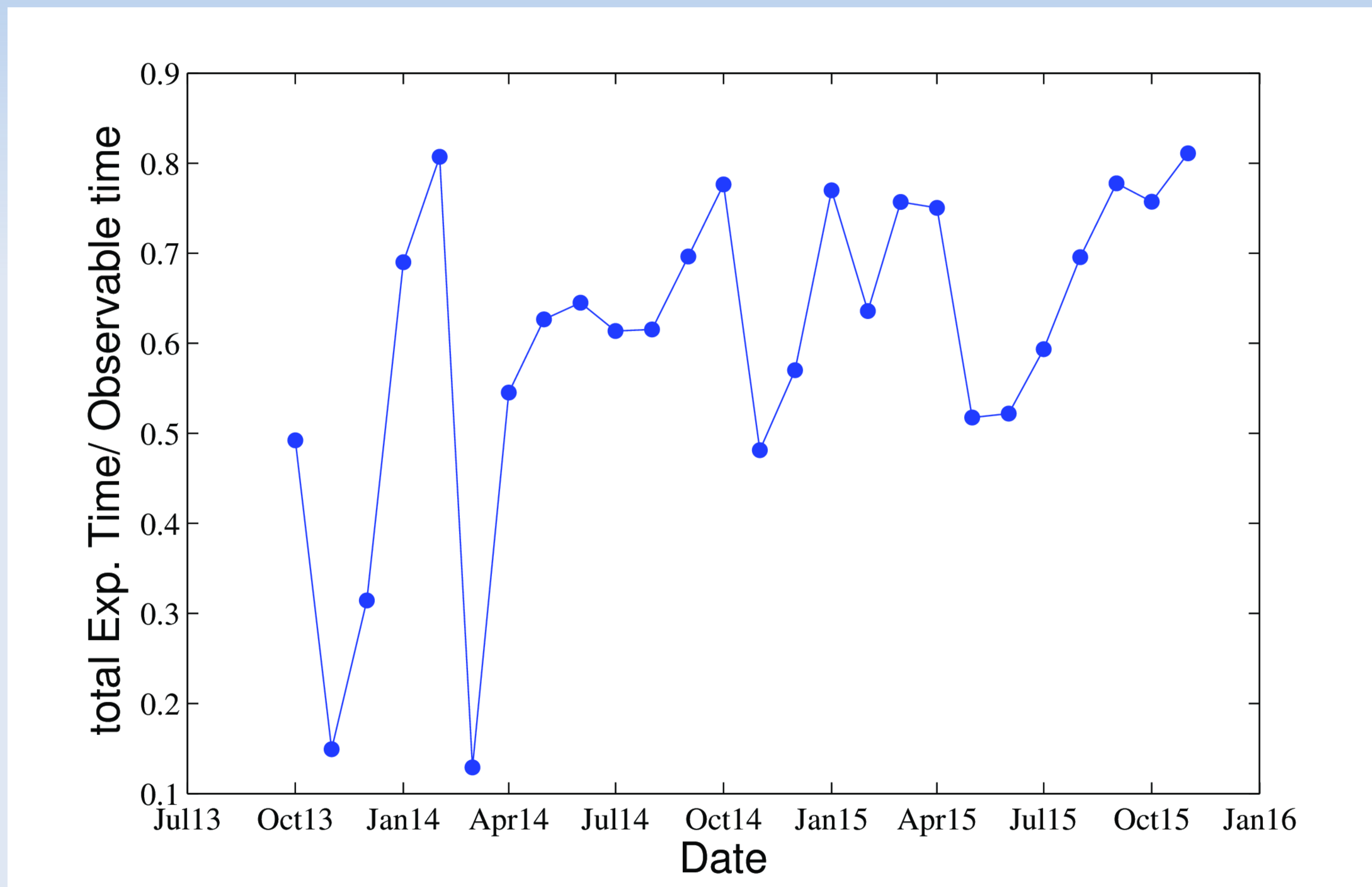

Operational efficiency

daily distribution

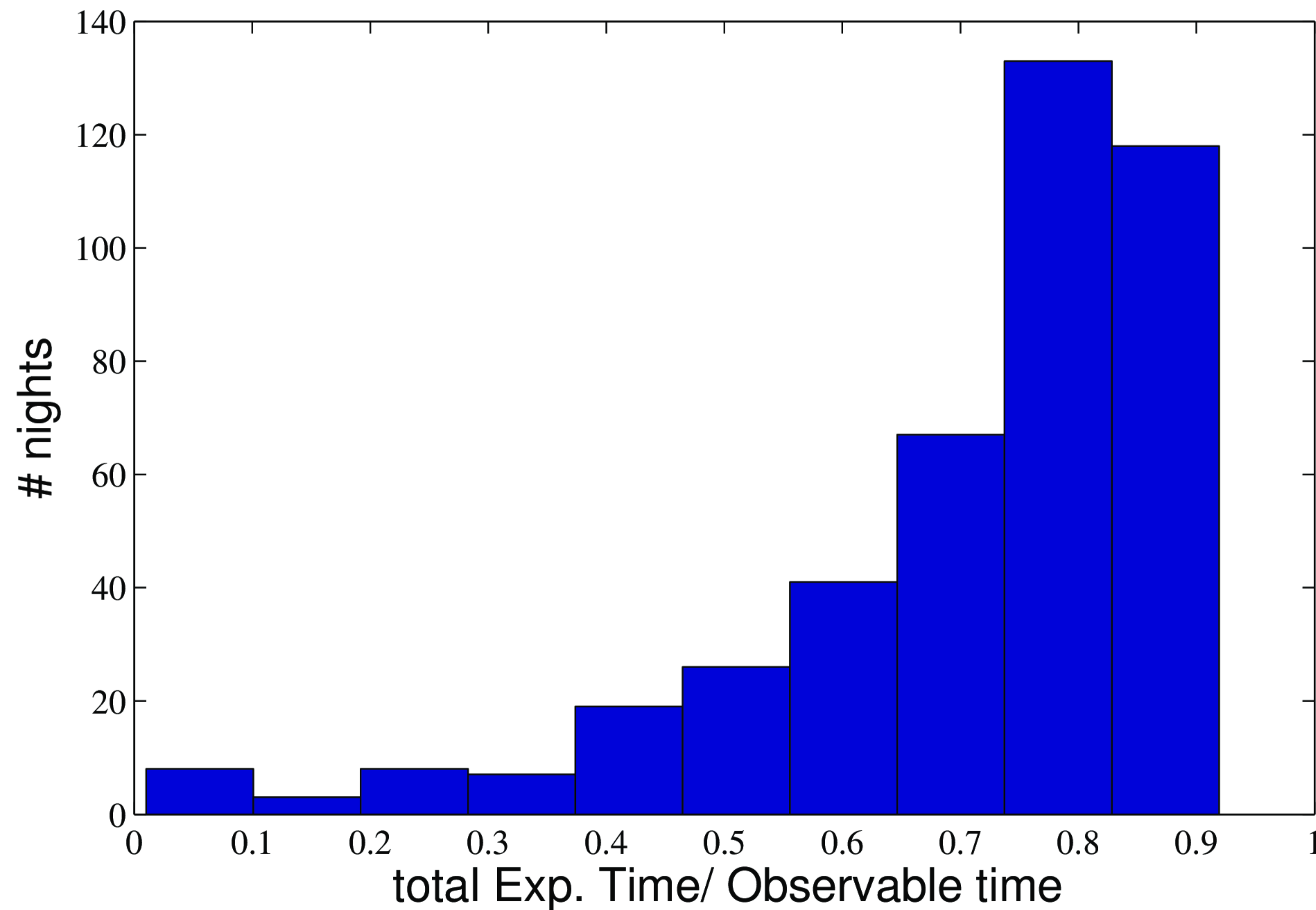

for 50% nights
efficiency > 0.75

Operational efficiency

relation efficiency – good weather time

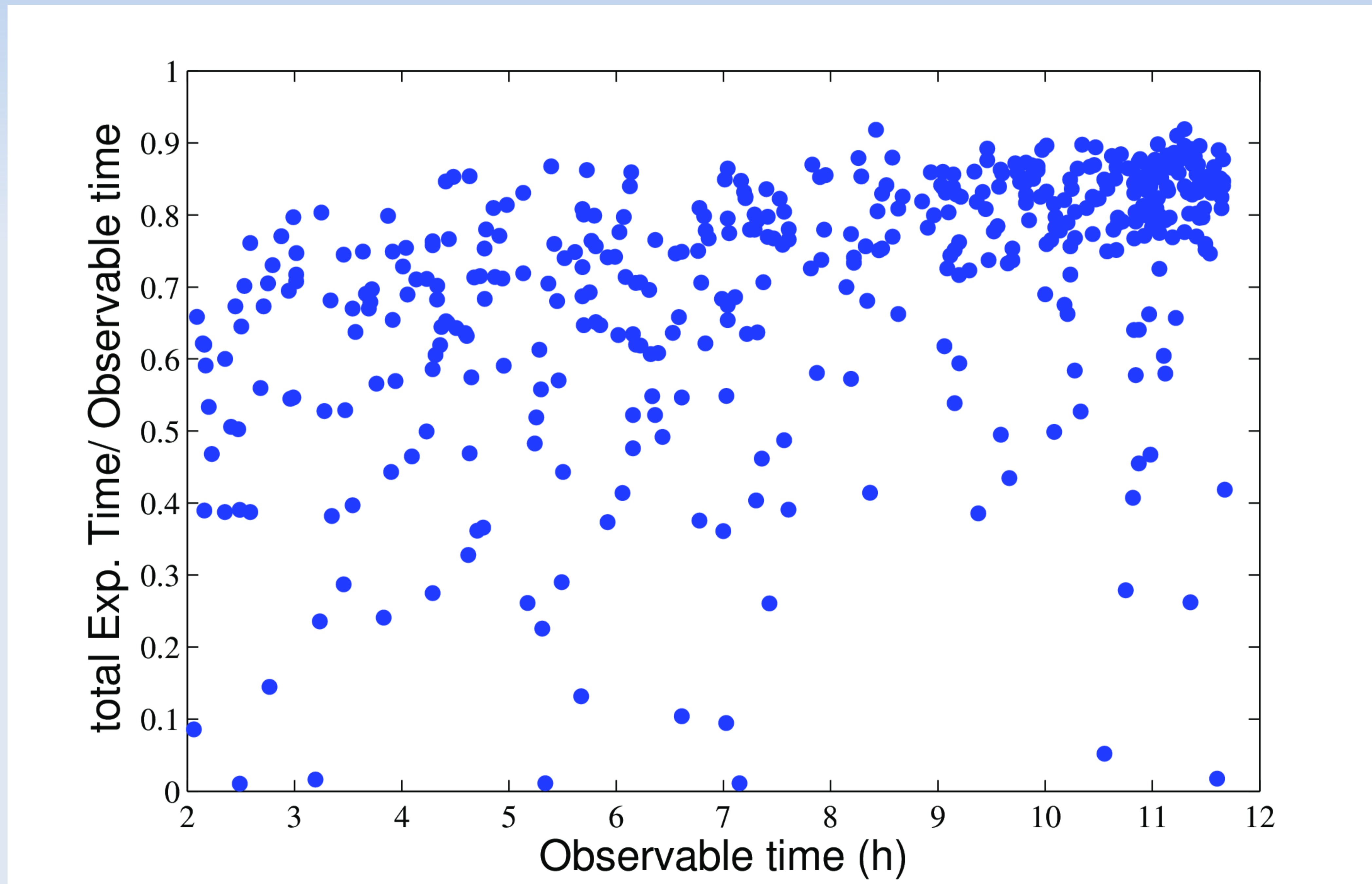

Statistic year/institute

	AO0	AO1	AO2
Total time	942.1 h	1241.7 h	382.7 h
Calibrations	4.8 %	7.2 %	4.5 %
Hamburg	70.3 %	72.7 %	67.5 %
Guanajuato	17.9 %	17.2 %	16.7 %
Liège	11.7 %	10.1 %	15.8 %

Proposals

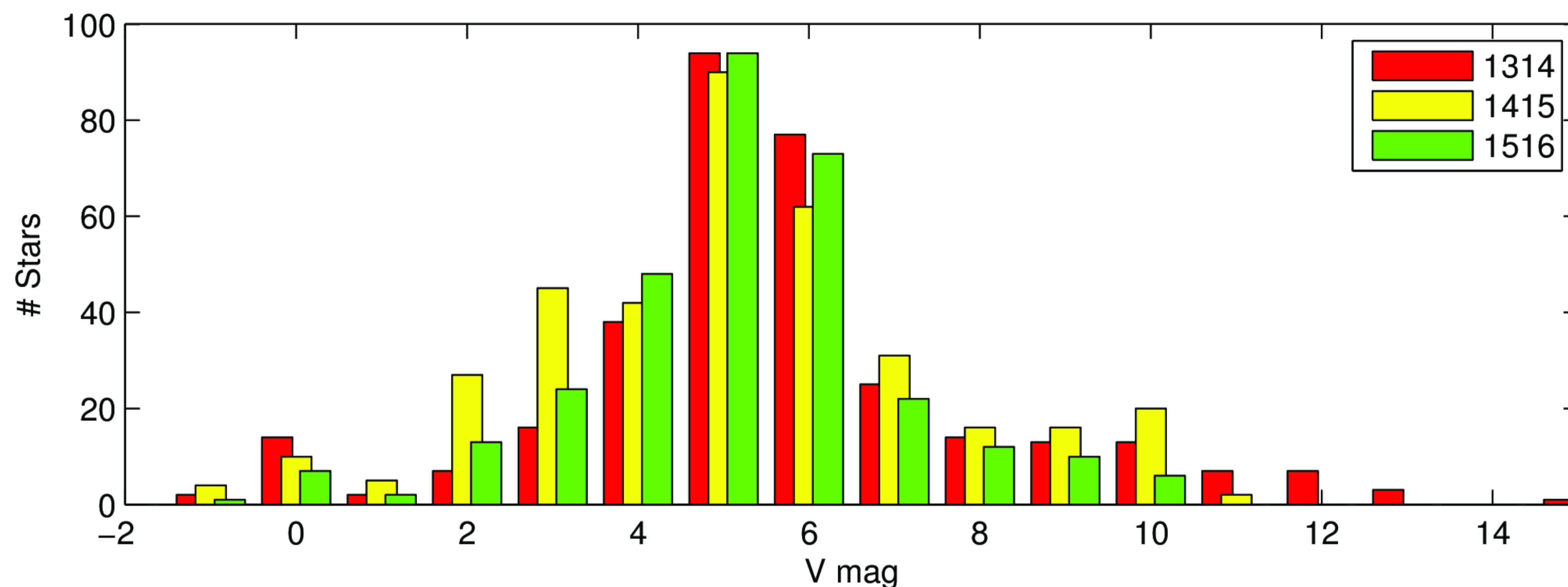

distribution of target magnitudes

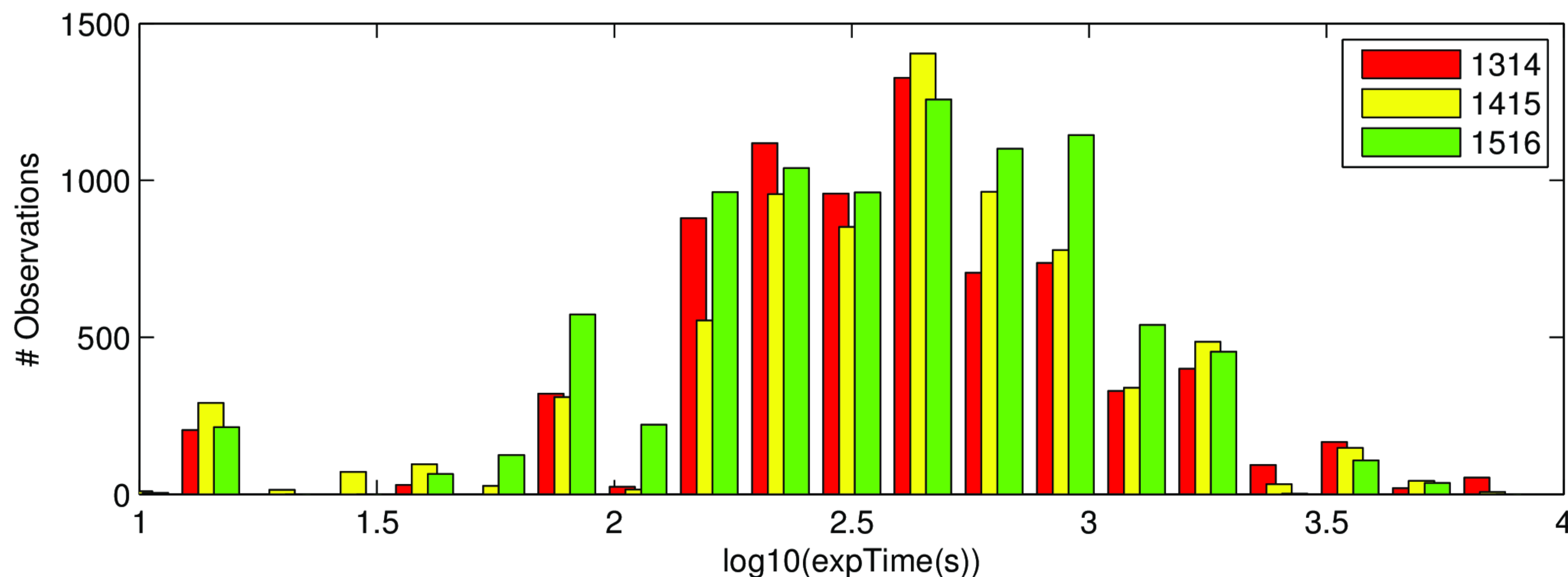

distribution of observation exposure times

Proposals

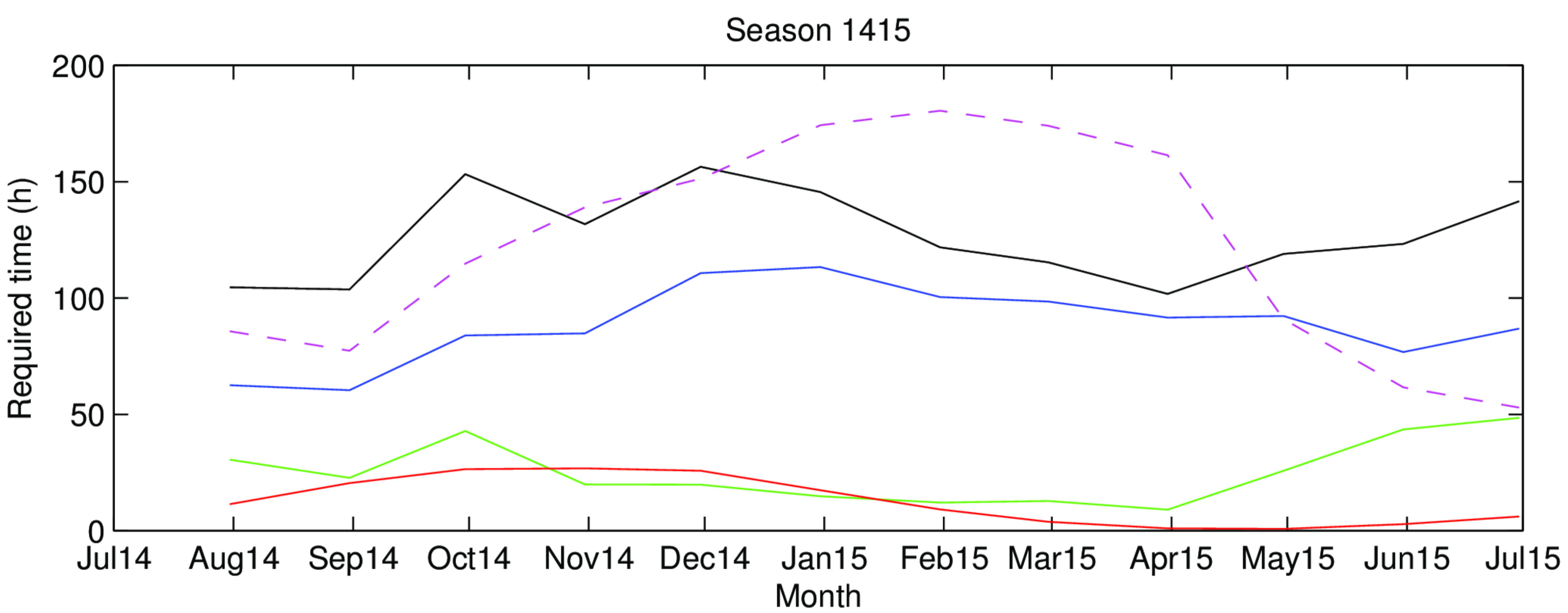

required time in season
AO1

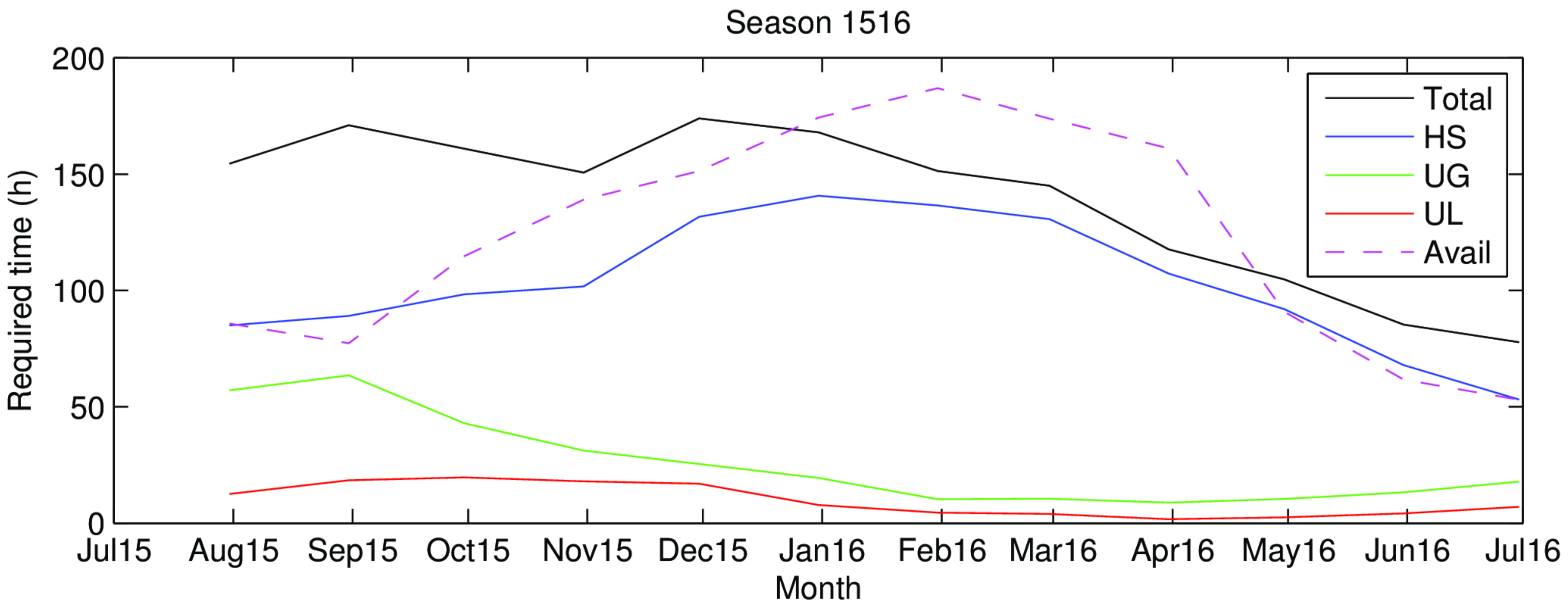

required time in season
AO2

Proposals

overbooking

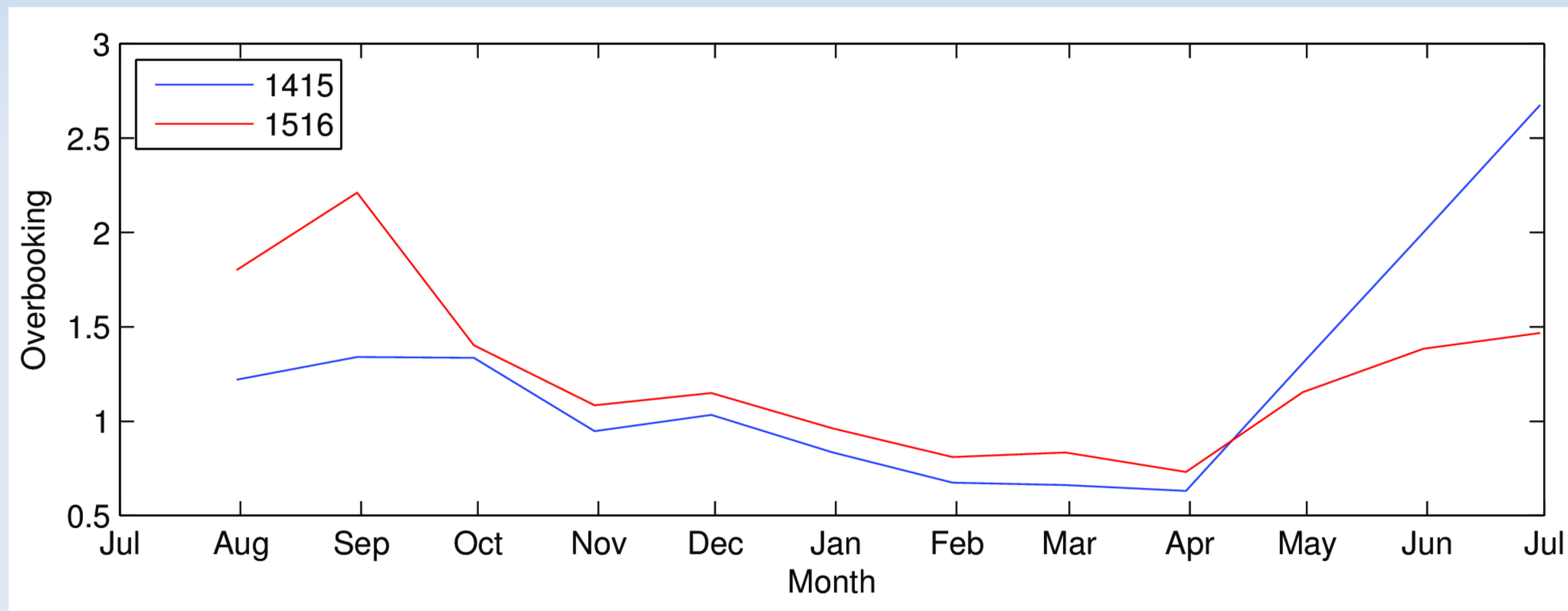

Thank you!

Optical efficiency

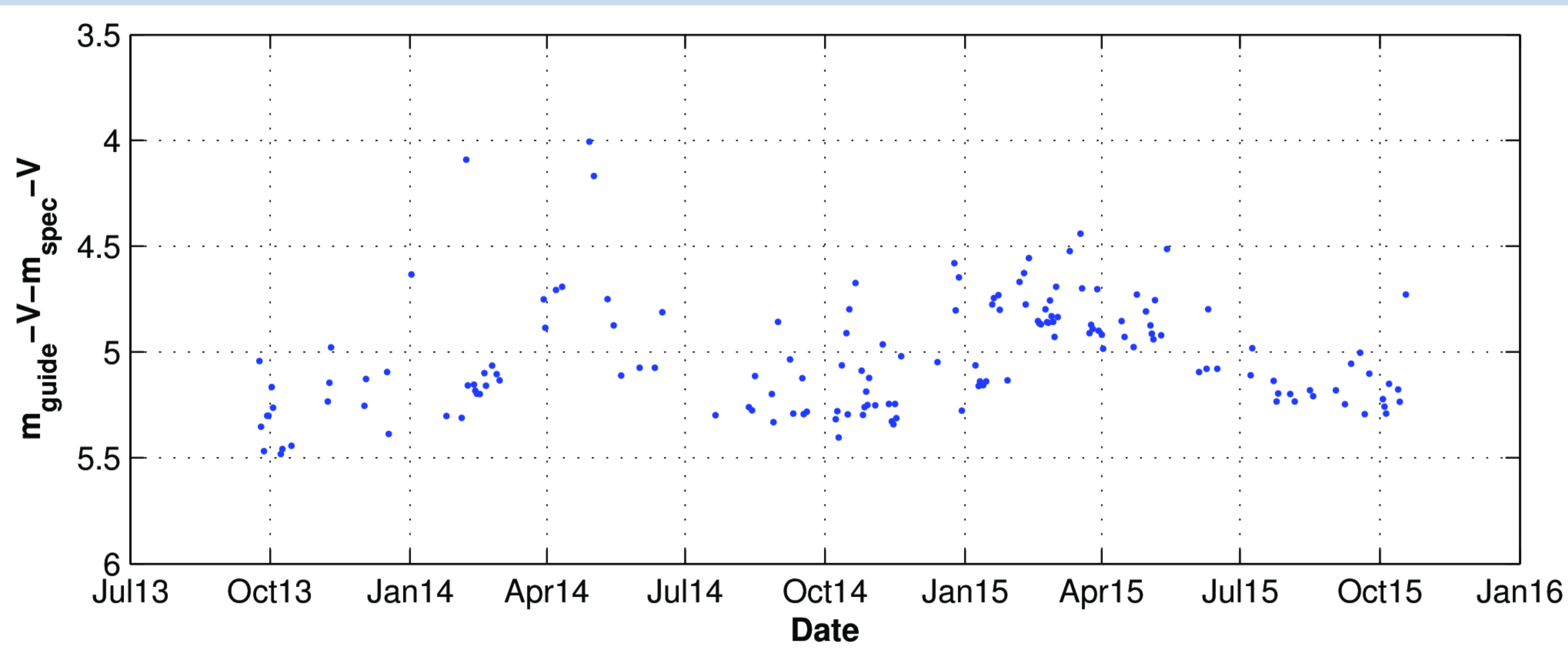

difference
spectrograph – guiding
camera

TIGRE observations

nightly distribution of objects and total exp. time

